

SCOPE OF WORK: THIS APPLICATION IS FOR THE RENOVATION AND CHANGE HEALTH CLUB.
 VIRGINIA. THE BUILDING IS CURRENTLY PERMITTED AS AN A-1 (ASSEMBLY - THEATRE)
 AND THIS PLAN PROPOSES TO RECLASSIFY THE BUILDING AS AN A-3 (ASSEMBLY

DESIGN CODES
 1) CURRENT EDITION OF IRC (BUILDING, MECHANICAL, & PLUMBING)
 2) CURRENT EDITION OF U.S.B.C. AND APPLICABLE AMENDMENTS.
 3) CURRENT EDITION OF NATIONAL ELECTRICAL CODE.

USE GROUP = A-3 (ASSEMBLY)
 CONSTRUCTION TYPE = 2B
 HEIGHT LIMIT = 2 STORY AND 55'
 EXISTING HEIGHT = 1 STORY AND 24'
 AREA LIMIT SPRINKLED = 38,000 SQ.FT. (PER 506.3)
 EXISTING BUILDING FIRST FLOOR = 13,042 SQ.FT.
 PROPOSED BUILDING FIRST FLOOR = 13,042 SQ.FT.

AUTOMATIC SPRINKLER SYSTEM
 TO BE PROVIDED BY SPRINKLER ENGINEER.
 FIRE ALARM & DETECTION SYSTEM
 TO BE PROVIDED IN STRUCTURE. PLANS UNDER SEPARATE COVER.

OCCUPANT LOAD
 B USE AREAS = 414 SF / 100 SF / OCCUPANT = 4 OCCUPANTS
 A USE AREAS = 10,331 SF. / 50 SF / OCCUPANT = 206 OCCUPANTS
 MISC. (RESTROOM, LOCKERS) = 21 OCCUPANTS
 TANNING ROOMS = 3 OCCUPANTS
 TOTAL = 234 OCCUPANTS

PLUMBING FACILITIES
 234 OCCUPANTS = 4 REQUIRED
 PROVIDED = 7
 LAVATORIES
 234 OCCUPANTS = 2 REQUIRED
 PROVIDED = 7
 HANDICAP FACILITIES
 EXISTING = 2
 WATER FOUNTAIN
 1 REQUIRED AND BOTTLED WATER TO BE PROVIDED
 SERVICE SINK
 1 REQUIRED AND 1 PROVIDED

DESIGN LOADS
 WIND SPEED = 90 MPH
 ROOF LIVE & SNOW = 30 PSF
 ATTIC LIVE (BOTTOM CHORD) = 20 PSF
 ROOF DEAD (TOP CHORD) = 7 PSF
 FIRST FLOOR LIVE = 250 PSF
 SOIL BEARING VALUE (ASSUMED) = 2,000 PSF

EXIT CALCULATIONS
 NUMBER EXITS REQUIRED = 2
 NUMBER EXITS PROVIDED = 4
 EXIT WIDTH REQUIRED = 234 X 0.19 IN = 36 IN.
 EXIT WIDTH PROVIDED = 180 IN.
 MAXIMUM ALLOWABLE EXIT TRAVEL DISTANCE = 250 FT.
 MAXIMUM TRAVEL DISTANCE PROVIDED = 98 FT.
 INTERIOR FINISHES
 INTERIOR WALL AND CEILING FINISHES TO BE CLASS B
 IN ALL EXIT ACCESS CORRIDORS AND OTHER EXITS AND
 IN ALL EXIT ACCESS CORRIDORS AND ENCLOSED SPACES
 CLASS C IN ALL ROOMS AND ENCLOSED SPACES.
 INTERIOR FLOOR FINISHES TO BE CLASS II IN ALL EXIT
 PASSAGEWAYS AND EXIT ACCESS CORRIDORS.
 ALL HARDWARE TO COMPLY WITH CHAPTER 10 OF THE IRC.



RECEIVED
 APR 06 2005

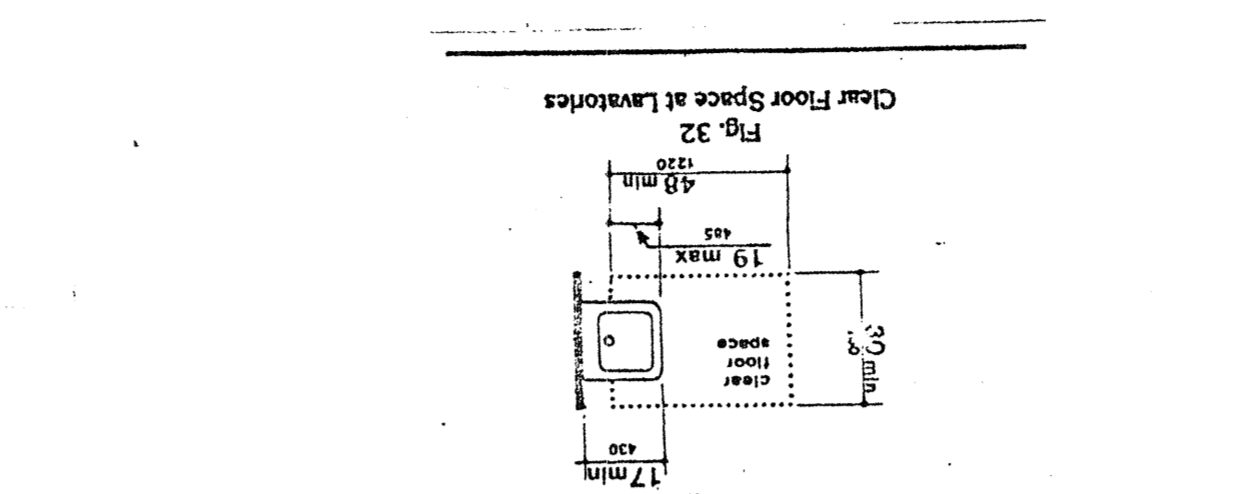
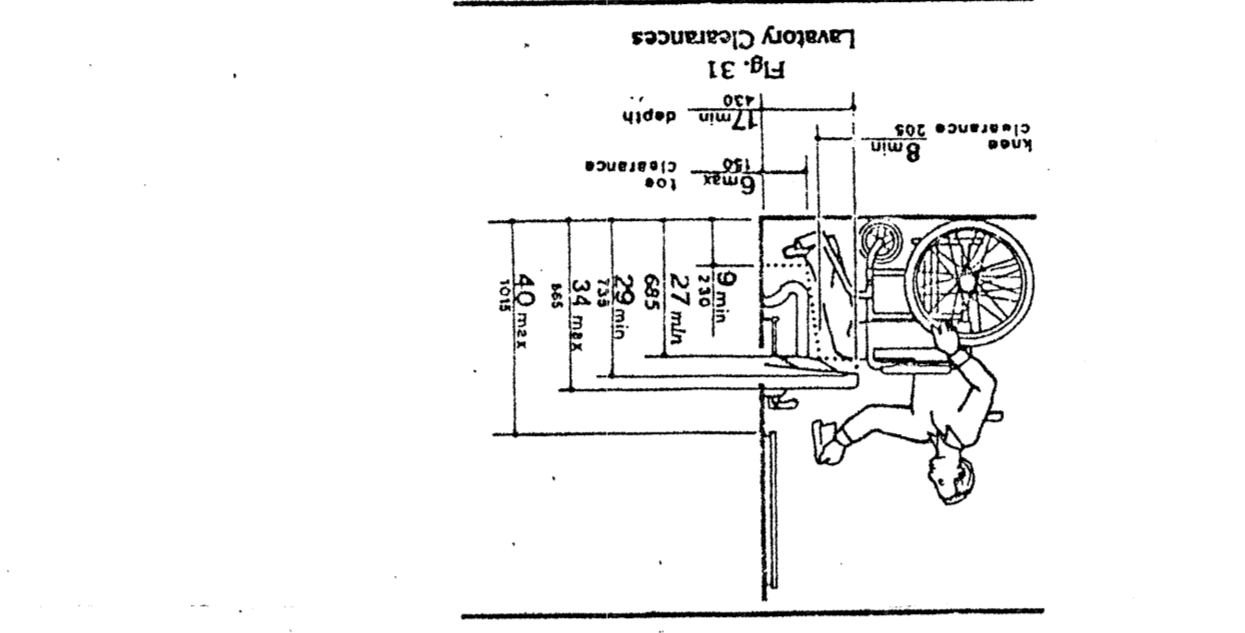
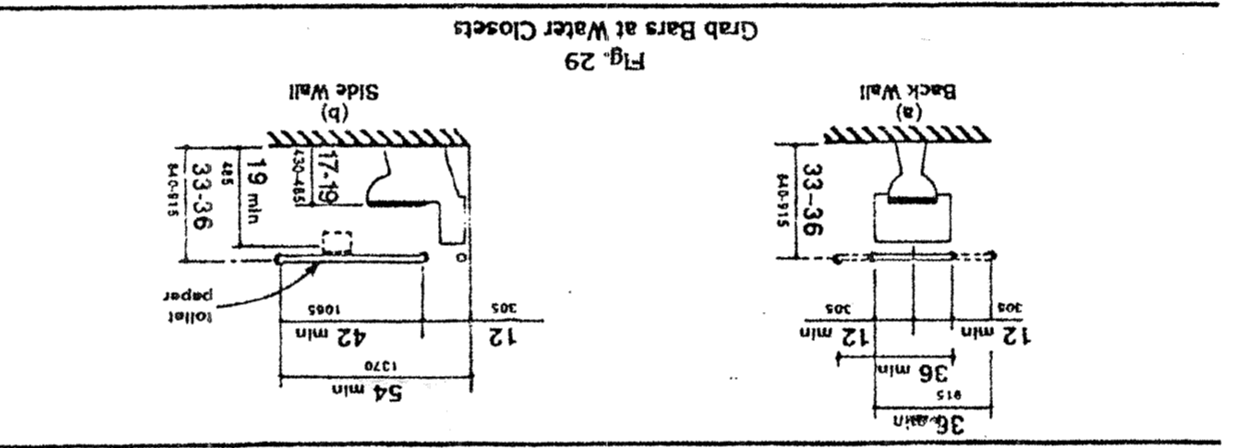
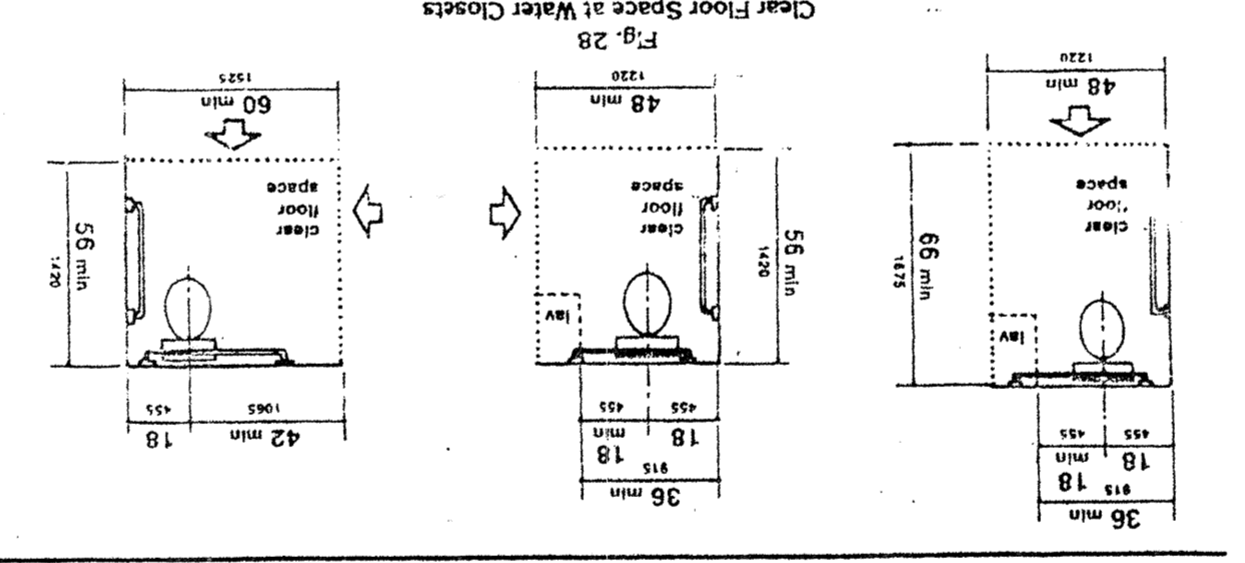

ISSUED
 02-03-05

ENGINEER/DESIGNER
 GEORGE S. STEPHENSON, P.E.
 6360 TENNIS COURT
 RESTON, VA 20191
 (571) 581-5366

TYPED CONSTRUCTION
 SHEET
 24
 CUIPPEPER, VA 22701
 (540)825-9007

SPECIFICATION SHEET
 1/4"-1'-0"

GOLDS GYM
 WARRENTON, VA

01